



CLEAR THE HINDRANCE

## SINGLA AGROTECH PRIVATE LIMITED

PLOT NO. 42, 43 A, RICCO INDUSTRIAL  
AREA, Pilibanga, Rajasthan 335803

✉ Blackpearltyres@gmail.com

☎ +919882509555 ☎ +917740842222



AVVAL  
ALWAYS AHEAD

AXXELUS  
Safe Way is the Best Way



CLEAR THE HINDRANCE

# GRIP YOU CAN TRUST

SAFETY YOU CAN FEEL



TYER CATALOGUE  
**2026**

AN ISO CERTIFIED COMPANY  
ALL TYPE OF TYRES MANUFACTURERS



# OUR PROFILE



SINGLA AGROTECH PRIVATE LIMITED was founded in 2006 and is engaged in the manufacturing and exporting of Two Wheelers, Three Wheelers, Agriculture, ADV & LCV Tyres. We are the proud owners of ISO, ISI, E MARK certification issued by the Government of India. Being applauded for being dimensionally accurate and resistant to punctures or wear and tear, our offered product line is comprehensive, and is inclusive of OTR Irrigation, Two Wheelers, Three Wheelers, Agriculture, ADV & LCV Tyres

We have a sophisticated manufacturing unit equipped with cutting edge technology tools for delivering products in compliance with the prevalent market trends. Our quality control unit is loaded with the most efficient and latest equipments for the assurance of an optimum level of quality. We have an efficient Research and Development department for incorporating new trends and techniques in our manufacturing process for increasing the productivity. Our spacious warehouse is used for storing bulk orders systematically. We have a dedicated team of members comprising of technicians, researchers, quality controllers, engineers and warehouse personnel, who work in coordination with each other.

Our mentor, Mr. Sujeet Bhardwaj, is the biggest source of inspiration for our firm and has nurtured the organization with his experience and a wide knowledge base. His constant efforts have made the firm set a benchmark in the industry. We export our product all over the world.

# OUR CERTIFICATION



**MANAGEMENT SYSTEM CERTIFICATE**

ROYAL ASSESSMENTS PVT. LTD. [www.royalapl.com](http://www.royalapl.com)

This is to certify that

**SINGLA AGROTECH PRIVATE LIMITED**  
PLOT NO. 42-43A, INDUSTRIAL AREA, PILIBANGAN, IANUMANGARII, RAJASTHAN- 335803, INDIA.

Has been assessed by RAPL and found to comply with the requirements of

**ISO 9001 : 2015**  
Quality Management Systems

For the following activities:  
MANUFACTURER AND SUPPLIER OF TYRES, WHEELS AND AXCEL.

Certificate Number: E20260140255  
Date of certification: 07/01/2026  
1st Surveillance on or before: 06/01/2027  
1Ind Surveillance on or before: 06/01/2028  
Certification Valid Until: 06/01/2029

Director (Certification)  
**ROYAL ASSESSMENTS PVT. LTD.**  
623 A, Tower-B, IThum, Plot No. A-40, Sector - 62, Noida 201301, India.  
[www.royalapl.com](http://www.royalapl.com), [info@royalapl.com](mailto:info@royalapl.com)  
Phone : 01146107691  
This Certificate can be verified at [www.iatcertsearch.org](http://www.iatcertsearch.org)

This Certificate is an endorsement of certified clients certification status but remains the property of Royal Assessments Pvt. Ltd. Certificate will be returned on RAPL's request or if certificate is withdrawn. Validity of certificate is subject to successful completion of surveillance. RAPL is accredited by EGAC, Egypt. EGAC is member of International Accreditation Forum (IAF) and signatory of MLA.

**MANAGEMENT SYSTEM CERTIFICATE**

ROYAL ASSESSMENTS PVT. LTD. [www.royalapl.com](http://www.royalapl.com)

This is to certify that

**SINGLA AGROTECH PRIVATE LIMITED**  
PLOT NO. 42-43A, INDUSTRIAL AREA, PILIBANGAN, IANUMANGARII, RAJASTHAN- 335803, INDIA.

Has been assessed by RAPL and found to comply with the requirements of

**ISO 45001 : 2018**  
Occupational Health & Safety Management Systems

For the following activities:  
MANUFACTURER AND SUPPLIER OF TYRES, WHEELS AND AXCEL.

Certificate Number: E20260140257  
Date of certification: 07/01/2026  
1st Surveillance on or before: 06/01/2027  
1Ind Surveillance on or before: 06/01/2028  
Certification Valid Until: 06/01/2029

Director (Certification)  
**ROYAL ASSESSMENTS PVT. LTD.**  
623 A, Tower-B, IThum, Plot No. A-40, Sector - 62, Noida 201301, India.  
[www.royalapl.com](http://www.royalapl.com), [info@royalapl.com](mailto:info@royalapl.com)  
Phone : 01146107691  
This Certificate can be verified at [www.iatcertsearch.org](http://www.iatcertsearch.org)

This Certificate is an endorsement of certified clients certification status but remains the property of Royal Assessments Pvt. Ltd. Certificate will be returned on RAPL's request or if certificate is withdrawn. Validity of certificate is subject to successful completion of surveillance. RAPL is accredited by EGAC, Egypt. EGAC is member of International Accreditation Forum (IAF) and signatory of MLA.

**MANAGEMENT SYSTEM CERTIFICATE**

ROYAL ASSESSMENTS PVT. LTD. [www.royalapl.com](http://www.royalapl.com)

This is to certify that

**SINGLA AGROTECH PRIVATE LIMITED**  
PLOT NO. 42-43A, INDUSTRIAL AREA, PILIBANGAN, IANUMANGARII, RAJASTHAN- 335803, INDIA.

Has been assessed by RAPL and found to comply with the requirements of

**ISO 14001 : 2015**  
Environmental Management Systems

For the following activities:  
MANUFACTURER AND SUPPLIER OF TYRES, WHEELS AND AXCEL.

Certificate Number: E20260140256  
Date of certification: 07/01/2026  
1st Surveillance on or before: 06/01/2027  
1Ind Surveillance on or before: 06/01/2028  
Certification Valid Until: 06/01/2029

Director (Certification)  
**ROYAL ASSESSMENTS PVT. LTD.**  
623 A, Tower-B, IThum, Plot No. A-40, Sector - 62, Noida 201301, India.  
[www.royalapl.com](http://www.royalapl.com), [info@royalapl.com](mailto:info@royalapl.com)  
Phone : 01146107691  
This Certificate can be verified at [www.iatcertsearch.org](http://www.iatcertsearch.org)

This Certificate is an endorsement of certified clients certification status but remains the property of Royal Assessments Pvt. Ltd. Certificate will be returned on RAPL's request or if certificate is withdrawn. Validity of certificate is subject to successful completion of surveillance. RAPL is accredited by EGAC, Egypt. EGAC is member of International Accreditation Forum (IAF) and signatory of MLA.

# INDEX.....

Tractor Front Tires .....	Page No. 2 - 3
Tractor Rear R-1 Tires.....	Page No. 4 - 5
Irrigation Drive R-1 Tires .....	Page No. 6 - 7
Grader G-2 Tires .....	Page No. 8 - 9
Agricultural Implement Tires.....	Page No. 10 - 11
Industrial R-4 Tires .....	Page No. 12 - 13
Flotation Implement Tires.....	Page No. 14
Forklift Tires / Lwan Garden Tires.....	Page No. 15
Two Wheeler & E-Rikshaw Tires.....	Page No. 16 - 17
Two Wheeler, Trailer and ADV Tires .....	Page No. 18 - 19

## Our Team

The constant dedication and committed efforts catered by our team members have taken the firm to the highest peak of success. Our organization ensures the recruitment of only skilled professionals, who are experienced and have a wide knowledge in their respective domain. We have engineers, technicians, quality controllers, warehouse personnel, packaging personnel and transportation personnel. All of our team members are extremely well versed in their respective departments and work in coordination for maximum productivity & best Quality.

## Infrastructure

We have a sophisticated manufacturing unit loaded with high capacity machines for a smooth running of the production process. Our quality control unit is equipped with the latest technology machines and engaged in following stringent measures of quality control for meeting with the industry standards. Our warehouse is spacious and is divided into various sections for storing different range of products properly along with handling bulk orders conveniently. We have a large transportation network for meeting with the timely delivery of orders.

## Quality Assurance

We have captured the market by manufacturing and supplying a comprehensive range of products for our revered clientele. Our products are exceptional in quality and durability. Procurement of raw materials is done from reliable vendors, whose track records are constantly maintained. Being a reputed exporter our products are extensively checked for quality assurance by our team of experienced quality controllers, including the testing for gripping power and resistance to thermal expansion. We believe in catering our customers with flawless products, which are exceptional in finish and dimensional accuracy.

**AVVAL**  
ALWAYS AHEAD

**AXXELUS**  
Safe Way is the Best Way



**GRIP YOU  
CAN TRUST  
SAFETY YOU CAN FEEL**

# TRACTOR FRONT TIRES



B635



B601



B501

## TYRE SIZE LIST

S.No	Size	PR	BRAND	TT/TL	RIM WIDTH	SECTION WIDTH		OVERALL DIAMETER		STATIC LOADED RADIUS		ROLLING CIRCUM ± 2.5%		NSD		LOAD CAPACITY		INFLATION PRESSURE	
						(MM)	(INCH)	(MM)	(INCH)	(MM)	(INCH)	(MM)	(INCH)	(MM)	(32NDS)	(KG)	(LBS)	(BAR)	(PSI)
1	4.00-8	4PR	AXXELUS/BLACKPEARL	TT	3.00	114	4.49	425	16.73	195	7.68	1250	49.21	14.00	18.00	170	374	1.62	23
2	4.00-8	6PR	AXXELUS/BLACKPEARL	TT	3.00	114	4.49	425	16.73	195	7.68	1250	49.21	14.00	18.00	170	374	1.62	23
3	6.00-12	6PR	AXXELUS/BLACKPEARL	TT	4.50	153	6.02	585	23.03	275	10.87	1735	68.31	21.00	26.00	345	760	2.54	36
4	6.00-12	8PR	AXXELUS/BLACKPEARL	TT	4.50	153	6.02	585	23.03	275	10.87	1735	68.31	21.00	26.00	345	760	2.54	36
5	6.00-16	8PR	AXXELUS/BLACKPEARL	TT	4.50	165	6.50	732	28.82	343	13.50	2196	86.45	18.00	23.00	670	1474	4.60	65
6	6.00-16	8PR	AXXELUS/BLACKPEARL	TT	4.50	165	6.50	732	28.82	343	13.50	2196	86.45	14.00	18.00	670	1474	4.60	65
7	6.00-16	8PR	AXXELUS/BLACKPEARL	TT	4.50	165	6.50	732	28.82	343	13.50	2196	86.45	18.00	23.00	670	1474	4.60	65
8	7.50-16	6PR	AXXELUS/BLACKPEARL	TT	5.50	205	8.07	805	31.69	377	14.84	2415	95.08	17.50	22.00	750	1650	2.82	40
9	7.50-16	8PR	AXXELUS/BLACKPEARL	TT	5.50	205	8.07	805	31.69	377	14.84	2415	95.08	17.50	22.00	875	1925	3.80	54
10	7.50-16	12PR	AXXELUS/BLACKPEARL	TT	5.50	205	8.07	805	31.69	377	14.84	2415	95.08	17.50	22.00	1350	2970	4.01	57
11	7.50-16	6PR	AXXELUS/BLACKPEARL	TT	5.50	205	8.07	805	31.69	377	14.84	2415	95.08	17.50	22.00	750	1650	2.82	40
12	7.50-16	8PR	AXXELUS/BLACKPEARL	TT	5.50	205	8.07	805	31.69	377	14.84	2415	95.08	17.50	22.00	875	1925	3.80	54
13	7.50-16	10PR	AXXELUS/BLACKPEARL	TT	5.50	205	8.07	805	31.69	377	14.84	2415	95.08	17.50	22.00	1020	2244	5.00	71
14	7.50-18	6PR	AXXELUS/BLACKPEARL	TT	5.50	140	8.60	861	33.90	401	15.80	2565	101.00	18.25	23.00	730	1610	3.03	44
15	7.50-18	8PR	AXXELUS/BLACKPEARL	TT	5.50	140	8.60	861	33.90	401	15.80	2565	101.00	18.25	23.00	790	1738	3.20	46
16	7.50-18	10PR	AXXELUS/BLACKPEARL	TT	5.50	140	8.60	861	33.90	401	15.80	2565	101.00	18.25	23.00	810	1782	3.30	47
17	8.3-24	8PR	AXXELUS/BLACKPEARL	TT	7.00	212	8.35	1000	39.37	467	18.38	2988	117.64	21.50	27.00	925	2040	3.17	45
18	9.5-24	8PR	AXXELUS/BLACKPEARL	TT	8.00	243	9.57	1060	41.33	491	19.33	3150	124.01	21.50	27.00	1120	2470	2.82	40





# TRACTOR REAR R-1 TIRES



S TRAC +



S TRAC



B660



STR21



B635



B604

## TYRE SIZE LIST

S.No	Size	PR	BRAND	TT/TL	RIM WIDTH	SECTION WIDTH		OVERALL DIAMETER		STATIC LOADED RADIUS		ROLLING CIRCUM ± 2.5%		NSD		LOAD CAPACITY		INFLATION PRESSURE	
						(MM)	(INCH)	(MM)	(INCH)	(MM)	(INCH)	(MM)	(INCH)	(MM)	(32NDS)	(KG)	(LBS)	(BAR)	(PSI)
19	15.5/80-24	12PR	AXXELUS/ BLACKPEARL	TL	13.00	395	15.55	1270	50.00	586	23.07	3715	146.26	33.00	41.57	2900	6390	3.03	43
20	15.5/80-24	16PR	AXXELUS/ BLACKPEARL	TL	13.00	395	15.55	1270	50.00	586	23.07	3715	146.26	33.00	41.57	2900	6390	3.03	43
21	11.2-28	8PR	AXXELUS/ BLACKPEARL	TT	10.00	284	11.18	1205	47.44	564	22.20	3615	142.32	23.00	29.00	1350	2970	2.46	35
22	11.2-28	10PR	AXXELUS/ BLACKPEARL	TT	10.00	284	11.18	1205	47.44	564	22.20	3615	142.32	23.00	29.00	1430	3146	2.50	36
23	12.4-28	8PR	AXXELUS/ BLACKPEARL	TT	11.00	315	12.40	1260	49.61	590	23.22	3780	148.82	38.00	47.87	1550	3410	2.32	33
24	12.4-28	12PR	AXXELUS/ BLACKPEARL	TT	11.00	315	12.40	1260	49.61	590	23.22	3780	148.82	38.00	47.87	1650	3630	2.32	36
25	13.6-28	8PR	AXXELUS/ BLACKPEARL	TT	12.00	345	13.58	1310	51.57	613	24.13	3930	154.72	35.00	44.09	1720	3784	2.20	31
26	13.6-28	12PR	AXXELUS/ BLACKPEARL	TT	12.00	345	13.58	1310	51.57	613	24.13	3930	154.72	35.00	44.09	1800	3960	2.32	33
27	14.9-28	8PR	AXXELUS/ BLACKPEARL	TT	13.00	378	14.88	1365	53.74	639	25.16	4095	161.22	33.00	41.57	2020	4444	2.20	31
28	14.9-28	12PR	AXXELUS/ BLACKPEARL	TT	13.00	378	14.88	1365	53.74	639	25.16	4095	161.22	33.00	41.57	2120	4664	2.32	33
29	14.9-28	14PR	AXXELUS/ BLACKPEARL	TT	13.00	378	14.88	1365	53.74	639	25.16	4095	161.22	33.00	41.57	2120	4664	2.32	36
30	16.9-28	8PR	AXXELUS/ BLACKPEARL	TT	15.00	429	16.89	1435	56.50	672	26.46	4305	169.49	38.00	47.87	2180	4796	1.76	25
31	16.9-28	12PR	AXXELUS/ BLACKPEARL	TT	15.00	429	16.89	1435	56.50	672	26.46	4305	169.49	38.00	47.87	2725	5995	2.46	35
32	16.9-28	14PR	AXXELUS/ BLACKPEARL	TT	15.00	429	16.89	1435	56.50	672	26.46	4305	169.49	38.00	47.87	2725	5995	2.46	35
33	16.9-28	16PR	AXXELUS/ BLACKPEARL	TT	15.00	429	16.89	1435	56.50	672	26.46	4305	169.49	38.00	47.87	2935	6457	2.60	37
34	16.9-30	14PR	AXXELUS/ BLACKPEARL	TT	15.00	430	16.92	1485	58.46	695	27.36	4455	175.39	34.00	42.83	3150	6930	2.82	40
35	16.9-30	16PR	AXXELUS/ BLACKPEARL	TT	15.00	430	16.92	1485	58.46	695	27.36	4455	175.39	34.00	42.83	3150	6930	2.82	40
36	16.9-30	14PR	AXXELUS/ BLACKPEARL	TL	15.00	430	16.92	1485	58.46	695	27.36	4455	175.39	34.00	42.83	3150	6930	2.82	40
37	16.9-30	16PR	AXXELUS/ BLACKPEARL	TL	15.00	430	16.92	1485	58.46	695	27.36	4455	175.39	34.00	42.83	3150	6930	2.82	40
38	16.9-30	12PR	AXXELUS/ BLACKPEARL	TT	15.00	429.26	16.90	1485.9	58.50	685.8	27.00	4369	172.00	37.30	47.00	2801	6175	2.62	38
39	16.9-30	14PR	AXXELUS/ BLACKPEARL	TT	15.00	429.26	16.90	1485.9	58.50	685.8	27.00	4369	172.00	37.30	47.00	2801	6175	2.62	38
40	16.9-30	16PR	AXXELUS/ BLACKPEARL	TT	15.00	429.26	16.90	1485.9	58.50	685.8	27.00	4369	172.00	37.30	47.00	2801	6175	2.76	40
41	18.4-30	14PR	AXXELUS/ BLACKPEARL	TT	16.00	470	18.50	1550	61.00	725	28.54	4650	183.07	30.00	37.80	3650	8030	2.96	42
42	18.4-30	16PR	AXXELUS/ BLACKPEARL	TT	16.00	470	18.50	1550	61.00	725	28.54	4650	183.07	30.00	37.80	3650	8030	2.96	42
43	18.4-30	14PR	AXXELUS/ BLACKPEARL	TL	16.00	470	18.50	1550	61.00	725	28.54	4650	183.07	30.00	37.80	3650	8030	2.96	42
44	18.4-30	16PR	AXXELUS/ BLACKPEARL	TL	16.00	470	18.50	1550	61.00	725	28.54	4650	183.07	30.00	37.80	3650	8030	2.96	42
45	18.4-30	12PR	AXXELUS/ BLACKPEARL	TT	16.00	460	18.10	1544	60.80	711.2	28.00	4547	179.00	38.09	48.00	3250	7165	2.41	35
46	18.4-30	14PR	AXXELUS/ BLACKPEARL	TT	16.00	460	18.10	1544	60.80	711.2	28.00	4547	179.00	38.09	48.00	3450	7605	2.61	38
47	18.4-30	16PR	AXXELUS/ BLACKPEARL	TT	16.00	460	18.10	1544	60.80	711.2	28.00	4547	179.00	38.09	48.00	3484	7680	2.89	42
48	18.4-34	8PR	AXXELUS/ BLACKPEARL	TT	16.00	467	18.40	1651	65.00	762	30.00	4852	191.00	38.09	48.00	2800	6160	1.60	23
49	18.4-34	10PR	AXXELUS/ BLACKPEARL	TT	16.00	467	18.40	1651	65.00	762	30.00	4852	191.00	38.09	48.00	3000	6615	1.79	26
50	18.4-34	12PR	AXXELUS/ BLACKPEARL	TT	16.00	467	18.40	1651	65.00	762	30.00	4852	191.00	38.09	48.00	3350	7385	2.27	33
51	18.4-34	14PR	AXXELUS/ BLACKPEARL	TT	16.00	467	18.40	1651	65.00	762	30.00	4852	191.00	38.09	48.00	3450	7590	2.30	33
52	12.4-24	8PR	AXXELUS/ BLACKPEARL	TL	11.00	315	12.40	1180	46.46	535	21.06	3410	134.25	24.00	30.24	1450	3190	2.32	33
53	12.4-24	8PR	AXXELUS/ BLACKPEARL	TL	11.00	315	12.40	1180	46.46	535	21.06	3410	134.25	24.00	30.24	1450	3190	2.32	33
54	12.4-24	12PR	AXXELUS/ BLACKPEARL	TT	11.00	315	12.40	1180	46.46	535	21.06	3410	134.25	24.00	30.24	1800	3960	3.52	50
55	12.4-24	12PR	AXXELUS/ BLACKPEARL	TL	11.00	315	12.40	1180	46.46	535	21.06	3410	134.25	24.00	30.24	1800	3960	3.52	50
56	14.9-24	8PR	AXXELUS/ BLACKPEARL	TT	13.00	380	14.96	1268	49.92	584	22.99	3710	146.06	28.00	35.28	1800	3960	1.83	26
57	14.9-24	8PR	AXXELUS/ BLACKPEARL	TL	13.00	380	14.96	1268	49.92	584	22.99	3710	146.06	28.00	35.28	1800	3960	1.83	26
58	14.9-24	12PR	AXXELUS/ BLACKPEARL	TT	13.00	380	14.96	1268	49.92	584	22.99	3710	146.06	28.00	35.28	1950	4290	1.90	27
59	14.9-24	12PR	AXXELUS/ BLACKPEARL	TL	13.00	380	14.96	1268	49.92	584	22.99	3710	146.06	28.00	35.28	1950	4290	1.90	27

# IRRIGATION DRIVE R-1 TIRES



IR08



S618

## TYRE SIZE LIST

S.No	Size	PR	BRAND	TT/TL	RIM WIDTH	SECTION WIDTH		OVERALL DIAMETER		STATIC LOADED RADIUS		ROLLING CIRCUM ± 2.5%		NSD		LOAD CAPACITY		INFLATION PRESSURE	
						(MM)	(INCH)	(MM)	(INCH)	(MM)	(INCH)	(MM)	(INCH)	(MM)	(32NDS)	(KG)	(LBS)	(BAR)	(PSI)
1	11.2-24	6PR	AXXELUS/ BLACKPEARL	TT	10.00	280	11.00	1100	43.30	508	20.00	3200	125.98	23.00	29.00	825	1815	1.30	18
2	11.2-24	8PR	AXXELUS/ BLACKPEARL	TT	10.00	280	11.00	1100	43.30	508	20.00	3200	125.98	23.00	29.00	900	1980	1.30	18
3	11.2-38	6PR	AXXELUS/ BLACKPEARL	TT	10.00	285	11.22	1460	57.48	693	27.28	4343	170.98	28.00	35.28	1285	2827	1.83	26
4	11.2-38	8PR	AXXELUS/ BLACKPEARL	TT	10.00	285	11.22	1460	57.48	693	27.28	4343	170.98	28.00	35.28	1285	2827	1.83	30
5	14.9-24	6PR	AXXELUS/ BLACKPEARL	TT	13.00	385	15.16	1265	49.80	584	22.99	36.58	144.00	27.00	34.00	1350	2970	1.41	20
6	14.9-24	8PR	AXXELUS/ BLACKPEARL	TT	13.00	385	15.16	1265	49.80	584	22.99	36.58	144.00	27.00	34.00	1350	2970	1.41	20



6



7

## GRADER G-2 TIRES



S124

## SKID STEER TIRES



S606



S610

### TYRE SIZE LIST

S.No	Size	PR	BRAND	TT/TL	RIM WIDTH	SECTION WIDTH		OVERALL DIAMETER		STATIC LOADED RADIUS		ROLLING CIRCUM ± 2.5%		NSD		LOAD CAPACITY		INFLATION PRESSURE	
						(MM)	(INCH)	(MM)	(INCH)	(MM)	(INCH)	(MM)	(INCH)	(MM)	(32NDS)	(KG)	(LBS)	(BAR)	(PSI)
1	13.00-24	12PR	AXXELUS/ BLACKPEARL	TL	8.00	342	13.46	1265	49.80	580	22.83	3760	148.03	23.00	29.00	2725	6000	3.06	43
2	13.00-24	16PR	AXXELUS/ BLACKPEARL	TL	8.00	342	13.46	1265	49.80	580	22.83	3760	148.03	23.00	29.00	2725	6000	3.06	43
3	14.00-24	12PR	AXXELUS/ BLACKPEARL	TL	10.00	375	14.76	1345	52.95	608	23.94	4010	157.87	23.00	29.00	3075	6765	2.54	36
4	14.00-24	16PR	AXXELUS/ BLACKPEARL	TL	10.00	375	14.76	1345	52.95	608	23.94	4010	157.87	23.00	29.00	3075	6765	2.54	36

### TYRE SIZE LIST

S.No	Size	PR	BRAND	TT/TL	RIM WIDTH	SECTION WIDTH		OVERALL DIAMETER		STATIC LOADED RADIUS		ROLLING CIRCUM ± 2.5%		NSD		LOAD CAPACITY		INFLATION PRESSURE	
						(MM)	(INCH)	(MM)	(INCH)	(MM)	(INCH)	(MM)	(INCH)	(MM)	(32NDS)	(KG)	(LBS)	(BAR)	(PSI)
1	10-16.5	10PR	AXXELUS/ BLACKPEARL	TL	8.25	270	10.63	800	31.50	360	14.17	2290	90.16	15.50	19.50	1700	3740	5.28	75
2	10-16.5	12PR	AXXELUS/ BLACKPEARL	TL	8.25	270	10.63	800	31.50	360	14.17	2290	90.16	15.50	19.50	1850	4070	5.30	76
3	12-16.5	10PR	AXXELUS/ BLACKPEARL	TL	9.75	320	12.60	853	33.60	382	15.04	2445	96.26	20.50	25.80	2010	4422	5.40	77
4	12-16.5	12PR	AXXELUS/ BLACKPEARL	TL	9.75	320	12.60	853	33.60	382	15.04	2445	96.26	20.50	25.80	2060	4532	5.50	78

## AGRICULTURAL IMPLEMENT TIRES



### TYRE SIZE LIST

S.No	Size	PR	BRAND	TT/TL	RIM WIDTH	SECTION WIDTH		OVERALL DIAMETER		STATIC LOADED RADIUS		ROLLING CIRCUM ± 2.5%		NSD		LOAD CAPACITY		INFLATION PRESSURE	
						(MM)	(INCH)	(MM)	(INCH)	(MM)	(INCH)	(MM)	(INCH)	(MM)	(32NDS)	(KG)	(LBS)	(BAR)	(PSI)
1	10.0/80-12	8PR	AXXELUS/ BLACKPEARL	TL	9.00	270	10.63	720	28.35	308	12.13	2093	82.40	8.00	10.00	1250	2750	4.23	60
2	10.0/80-12	10PR	AXXELUS/ BLACKPEARL	TL	9.00	270	10.63	720	28.35	308	12.13	2093	82.40	8.00	10.00	1250	2750	4.23	60
3	10.0/75-15.3	10PR	AXXELUS/ BLACKPEARL	TL	9.00	265	10.43	760	29.92	362	14.25	2274	89.53	8.50	10.70	1550	3410	5.21	74
4	10.0/75-15.3	12PR	AXXELUS/ BLACKPEARL	TL	9.00	265	10.43	760	29.92	362	14.25	2274	89.53	8.50	10.70	1550	3410	5.21	91
5	10.0/75-15.3	14PR	AXXELUS/ BLACKPEARL	TL	9.00	265	10.43	760	29.92	362	14.25	2274	89.53	8.50	10.70	1550	3410	5.21	100
6	10.0/75-15.3	18PR	AXXELUS/ BLACKPEARL	TL	9.00	265	10.43	760	29.92	362	14.25	2274	89.53	8.50	10.70	1550	3410	5.21	101
7	10.0/75-15.3	22PR	AXXELUS/ BLACKPEARL	TL	9.00	265	10.43	760	29.92	362	14.25	2274	89.53	8.50	10.70	1550	3410	5.21	108
8	11.5/80-15.3	10PR	AXXELUS/ BLACKPEARL	TL	9.00	290	11.42	845	33.27	381	15.00	2464	97.00	10.00	12.60	1950	4290	4.58	65
9	11.5/80-15.3	12PR	AXXELUS/ BLACKPEARL	TL	9.00	290	11.42	845	33.27	381	15.00	2464	97.00	10.00	12.60	1950	4290	4.58	80
10	11.5/80-15.3	14PR	AXXELUS/ BLACKPEARL	TL	9.00	290	11.42	845	33.27	381	15.00	2464	97.00	10.00	12.60	1950	4290	4.58	92
11	11.5/80-15.3	18PR	AXXELUS/ BLACKPEARL	TL	9.00	290	11.42	845	33.27	381	15.00	2464	97.00	10.00	12.60	1950	4290	4.58	110
12	11.5/80-15.3	22PR	AXXELUS/ BLACKPEARL	TL	9.00	290	11.42	845	33.27	381	15.00	2464	97.00	10.00	12.60	1950	4290	4.58	112



## FARM IMPLEMENT I-1 TIRES

### TYRE SIZE LIST

S.No	Size	PR	BRAND	TT/TL	RIM WIDTH	SECTION WIDTH		OVERALL DIAMETER		STATIC LOADED RADIUS		ROLLING CIRCUM ± 2.5%		NSD		LOAD CAPACITY		INFLATION PRESSURE	
						(MM)	(INCH)	(MM)	(INCH)	(MM)	(INCH)	(MM)	(INCH)	(MM)	(32NDS)	(KG)	(LBS)	(BAR)	(PSI)
1	12.5L-16	10PR	AXXELUS/ BLACKPEARL	TL	10.00	310	12.20	845	33.27	381	15.00	2464	97.00	13.00	16.00	1500	3300	3.66	52
2	12.5L-16	12PR	AXXELUS/ BLACKPEARL	TL	10.00	310	12.20	845	33.27	381	15.00	2464	97.00	13.00	16.00	1800	3960	4.93	70
3	11L-15	8PR	AXXELUS/ BLACKPEARL	TL	8.00	266	10.50	790	31.10	353	13.90	2336	92.00	10.00	13.00	1500	3300	3.66	52
4	11L-15	12PR	AXXELUS/ BLACKPEARL	TL	8.00	266	10.50	790	31.10	353	13.90	2336	92.00	10.00	13.00	1800	3960	6.30	90
5	12.5L-15	8PR	AXXELUS/ BLACKPEARL	TL	10.00	325	12.80	838	33.00	368	14.50	2464	97.00	10.00	13.00	1500	3300	3.66	52
6	12.5L-15	12PR	AXXELUS/ BLACKPEARL	TL	10.00	325	12.80	838	33.00	368	14.50	2464	97.00	10.00	13.00	2120	4664	6.30	90
7	11L-16	10PR	AXXELUS/ BLACKPEARL	TL	8.00	279	11.00	831	32.70	381	15.00	2464	97.00	23.00	16.00	2725	2470	3.66	52
8	11L-16	12PR	AXXELUS/ BLACKPEARL	TL	8.00	279	11.00	831	32.70	381	15.00	2464	97.00	23.00	16.00	3055	2755	3.80	54

## INDUSTRIAL R-4 TIRES



## MULTI PURPOSE TIRES



### TYRE SIZE LIST

S.No	Size	PR	BRAND	TT/TL	RIM WIDTH	SECTION WIDTH		OVERALL DIAMETER		STATIC LOADED RADIUS		ROLLING CIRCUM ± 2.5%		NSD		LOAD CAPACITY		INFLATION PRESSURE	
						(MM)	(INCH)	(MM)	(INCH)	(MM)	(INCH)	(MM)	(INCH)	(MM)	(32NDS)	(KG)	(LBS)	(BAR)	(PSI)
1	16.9-28	12PR	AXXELUS/ BLACKPEARL	TL	15.00	445	17.52	1420	55.90	638	25.12	4150	163.39	26.50	33.40	3550	7823	2.68	38
2	19.5L-24	12PR	AXXELUS/ BLACKPEARL	TL	16.00	490.2	19.30	1326	52.20	584.5	23.00	3835	151.00	27.77	35.00	3450	7605	2.28	33
3	19.5L-24	16PR	AXXELUS/ BLACKPEARL	TL	16.00	490.2	19.30	1326	52.20	584.5	23.00	3835	151.00	27.77	35.00	3450	7605	2.28	33

### TYRE SIZE LIST

S.No	Size	PR	BRAND	TT/TL	RIM WIDTH	SECTION WIDTH		OVERALL DIAMETER		STATIC LOADED RADIUS		ROLLING CIRCUM ± 2.5%		NSD		LOAD CAPACITY		INFLATION PRESSURE	
						(MM)	(INCH)	(MM)	(INCH)	(MM)	(INCH)	(MM)	(INCH)	(MM)	(32NDS)	(KG)	(LBS)	(BAR)	(PSI)
1	12.5/80-18	12PR	AXXELUS/ BLACKPEARL	TL	9.00	310	12.20	990	38.98	435	17.12	2902	114.25	23.50	29.60	2650	5830	3.73	53
2	12.5/80-18	16PR	AXXELUS/ BLACKPEARL	TL	9.00	310	12.20	990	38.98	435	17.12	2902	114.25	23.50	29.60	2650	5830	3.73	70

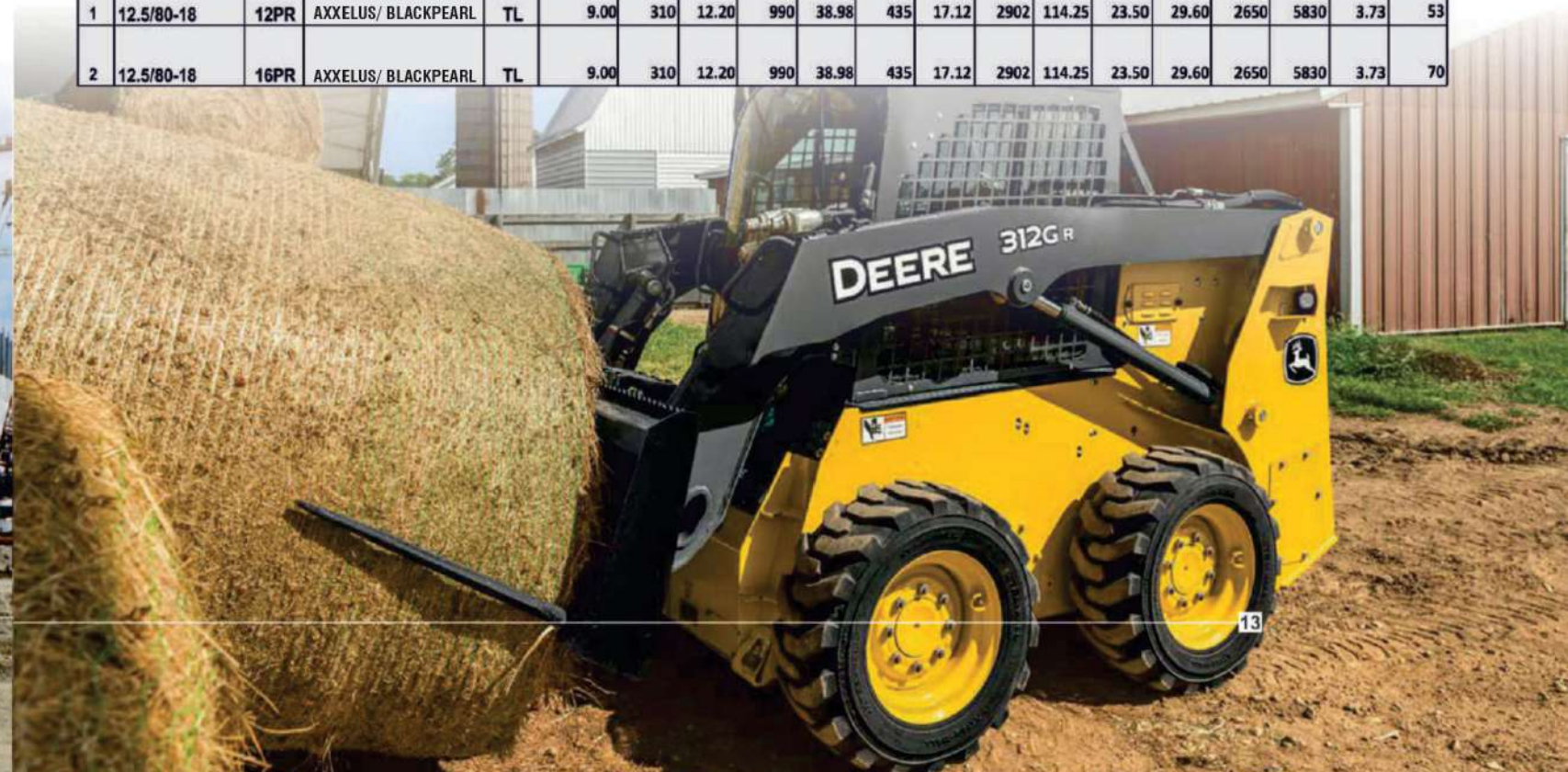



## FLOTATION IMPLEMENT TIRES



### TYRE SIZE LIST

S.No	Size	PR	BRAND	TT/TL	RIM WIDTH	SECTION WIDTH		OVERALL DIAMETER		STATIC LOADED RADIUS		ROLLING CIRCUM ± 2.5%		NSD		LOAD CAPACITY		INFLATION PRESSURE	
						(MM)	(INCH)	(MM)	(INCH)	(MM)	(INCH)	(MM)	(INCH)	(MM)	(INCH)	(MM)	(32NDS)	(KG)	(LBS)
1	400/60-15.5	14	AXXELUS/ BLACKPEARL	TL	13.00	381	15.90	874	34.40	381	15.00	2565	101.00	12.00	15.00	3250	7165	4.90	71
2	400/60-15.5	18	AXXELUS/ BLACKPEARL	TL	13.00	381	15.90	874	34.40	381	15.00	2565	101.00	12.00	15.00	3876	8545	6.00	87
3	31/15.50-15	8	AXXELUS/ BLACKPEARL	TL	10.00	254	15.70	399	31.80	378	14.90	2490	98.00	21.00	26.00	1243	2740	3.10	45
4	31/15.50-15	8	AXXELUS/ BLACKPEARL	TL	13.00	330	14.60	371	30.30	330	13.00	2235	88.00	24.00	30.00	1250	2755	3.10	45
5	31/15.50-15	8	AXXELUS/ BLACKPEARL	TL	13.00	330	14.60	371	30.30	330	13.00	2235	88.00	24.00	30.00	1250	2755	3.10	45



## FORKLIFT TIRES/ LWAN GARDEN TIRES



CLEAR THE HINDRANCE



### TYRE SIZE LIST

S.No	Size	PR	BRAND	TT/TL	RIM WIDTH	SECTION WIDTH		OVERALL DIAMETER		NSD		LOAD CAPACITY		INFLATION PRESSURE	
						(MM)	(INCH)	(MM)	(INCH)	(MM)	(32NDS)	(KG)	(LBS)	(BAR)	(PSI)
1	6.00-9	10PR	AXXELUS/ BLACKPEARL	TT	4.00	160	6.30	540	21.20	10.00	13.00	1715	3773	8.70	124
2	6.00-9	12PR	AXXELUS/ BLACKPEARL	TT	4.00	160	6.30	540	21.20	10.00	13.00	2050	4510	9.40	134
3	8.15-15	14PR	AXXELUS/ BLACKPEARL	TT	6.00	234	9.20	798	31.40	14.00	18.00	3900	8580	9.20	131
4	8.25-15	14PR	AXXELUS/ BLACKPEARL	TT	6.50	239	9.40	855	33.60	14.00	18.00	3900	8580	9.20	131
5	6.50-10	10PR	AXXELUS/ BLACKPEARL	TT	5.00	178	7.00	595	23.40	11.00	14.00	2050	4510	9.40	134
6	6.50-10	12PR	AXXELUS/ BLACKPEARL	TT	5.00	178	7.00	595	23.40	11.00	14.00	2180	4796	9.90	141
7	7.00-12	12PR	AXXELUS/ BLACKPEARL	TT	5.00	180	7.10	690	27.10	12.00	15.00	2650	5830	8.90	127
8	7.00-12	14PR	AXXELUS/ BLACKPEARL	TT	5.00	180	7.10	690	27.10	12.00	15.00	2750	6050	9.20	131
9	18x8.5-8	8PR	AXXELUS/ BLACKPEARL												



# TWO WHEELER & E-RIKSHAW TIRES



SUPRAMILE 3.50-8    ROAD STAR 3.00-10    LIFTER KING 3.50-10    MILLER 3.00-12    JUMBO 3.00-14



LOADER 3.00-14    GRIPPER 3.00-14    GOLD STAR 3.75-12



RALLYSTONE 90/90-12    BLACK GOLD 90/90-12



# TWO WHEELER & E-RIKSHAW TIRES

SIZE	BRAND	P.R.	RIM WIDTH (inch)	TUBE TYPE / TUBE LESS	SECTION WIDTH		OVERALL DIAMETER		STATIC LOADED RADIUS		ROLLING CIRCUM		NSD		LOAD CAPACITY		INFLATION PRESSURE		
					mm	Inch	mm	Inch	mm	Inch	mm	Inch	mm	32 NDS	kgs.	Lbs.	kpa	P.S.I	BAR
3.50-8	AXXELUS/BLACKPEARL	4	2.50	TT	92	3.62	386	15.20	179	7.05	1134	44.65	5	6	170	374	250	36	2.5
3.00-10	AXXELUS/BLACKPEARL	4	2.10	TT	80	3.15	413	16.25	195	7.67	1236	48.66	7	9	150	330	250	36	2.5
3.50-10	AXXELUS/BLACKPEARL	4	2.50	TT	92	3.62	437	17.20	205	8.07	1286	50.63	9	11	195	429	250	36	2.5
3.00-12	AXXELUS/BLACKPEARL	4	2.50	TT	84	3.31	464	18.27	220	8.66	1387	54.61	6	8	175	385	250	36	2.5
3.00-14	AXXELUS/BLACKPEARL	6	1.85	TT	80	3.15	526	20.70	250	9.84	1589	62.56	7.5	9	165	363	280	40	2.8
3.00-14	AXXELUS/BLACKPEARL	6	1.85	TT	80	3.15	526	20.70	250	9.84	1589	62.56	9	11	165	363	280	40	2.8
3.00-14	AXXELUS/BLACKPEARL	6	1.85	TT	80	3.15	526	20.70	250	9.84	1589	62.56	6	8	165	363	280	40	2.8
3.75-12	AXXELUS/BLACKPEARL	6	2.50	TT	100	3.94	500	19.69	236	9.29	1510	59.45	8	10	325	715	300	44	3.0
90/90-12	AXXELUS/BLACKPEARL	--	2.15	TT	90	3.54	467	18.38	222	8.74	1395	54.92	6.5	8	212	466	250	36	2.5
90/90-12	AXXELUS/BLACKPEARL	--	2.15	TT	90	3.54	467	18.38	222	8.74	1395	54.92	6.5	8	212	466	250	36	2.5



# TWO WHEELER, TRAILER & ADV TIRES



MAXX RIB  
2.75-17  
2.75-18



NYLON GRIP  
2.75-18



RALLY STONE  
2.75-18  
3.00-17  
3.00-18



ROAD FIGHTER  
100.90-17  
100.90-18



ROVER  
6.00-16



SHAKTI  
9.00-16



SHAKTI PLUS  
9.00-16



BHIM  
5.00-19  
6.00-19  
7.00-19

# TWO WHEELER, TRAILER & ADV TIRES



CLEAR THE HINDRANCE

SIZE	BRAND	P.R.	RIM WIDTH (inch)	TUBE TYPE / TUBE LESS	SECTION WIDTH		OVERALL DIAMETER		STATIC LOADED RADIUS		ROLLING CIRCUM		NSD		LOAD CAPACITY		INFLATION PRESSURE		
					mm	inch	mm	inch	mm	inch	mm	inch	mm	inch	32 NDS	kgs.	Lbs.	kpa	P.S.I
2.75-17	AXXELUS/ BLACKPEARL	6	1.85	TT	75	2.95	588	23.14	278	10.94	1782	70.16	6	8	175	385	280	40	2.8
2.75-18	AXXELUS/ BLACKPEARL	6	1.85	TT	75	2.95	613	24.13	291	11.46	1865	73.43	9	11	180	396	280	40	2.8
2.75-18	AXXELUS/ BLACKPEARL	6	1.85	TT	75	2.95	613	24.13	291	11.46	1865	73.43	9	11	180	396	280	40	2.8
2.75-18	AXXELUS/ BLACKPEARL	6	1.85	TT	75	2.95	613	24.13	291	11.46	1865	73.43	6	8	180	396	280	40	2.8
3.00-18	AXXELUS/ BLACKPEARL	6	1.85	TT	80	3.15	627	24.69	297	11.69	1903	74.92	9	11	200	440	280	40	2.8
3.00-18	AXXELUS/ BLACKPEARL	6	1.85	TT	80	3.15	627	24.69	297	11.69	1903	74.92	10	13	200	440	280	40	2.8
3.00-17	AXXELUS/ BLACKPEARL	6	1.85	TT	80	3.15	602	23.70	285	11.22	1821	71.69	9	11	190	418	280	40	2.8
100/90-18	AXXELUS/ BLACKPEARL		2.50	TT	101	3.98	637	25.08	301	11.85	1926	75.83	10	13	224	493	225	32	2.3
100/90-17	AXXELUS/ BLACKPEARL		2.50	TT	101	3.98	612	24.09	288	11.34	1846	72.68	8	10	218	480	225	32	2.3
100/90-18	AXXELUS/ BLACKPEARL		2.50	TT	101	3.98	637	25.08	288	11.34	1846	72.68	8	10	218	480	225	32	2.3
6.00-16	AXXELUS/ BLACKPEARL	8	4.50	TT	165	6.50	732	28.82	343	13.50	2196	86.45	13	16	670	1474	450	65	4.6
9.00-16	AXXELUS/ BLACKPEARL	16	6.50	TT	251	9.88	903	35.55	424	16.69	2714	106.85	18	23	2120	4664	725	105	7.5
9.00-18	AXXELUS/ BLACKPEARL	16	6.50	TT	251	9.88	903	35.55	424	16.69	2714	106.85	19	24	2120	4664	725	105	7.5
5.00-19	AXXELUS/ BLACKPEARL	8	3.62	TT	160	6.30	796	31.34	374	14.72	2394	94.25	7	9	925	2035	415	60	4.2
6.00-19	AXXELUS/ BLACKPEARL	8	3.62	TT	160	6.30	796	31.34	374	14.72	2394	94.25	7	9	925	2035	415	60	4.2
7.00-19	AXXELUS/ BLACKPEARL	8	3.62	TT	160	6.30	796	31.34	374	14.72	2394	94.25	7	9	925	2035	415	60	4.2



**A-111**

**A-222**

**POWER LUG**

Tyre Size	Application	Ply Rating	Section Width (mm)	Overall Dia. (mm)	Non Skid Depth (mm)	Maximum Load		Cold Inflation Pressure			
						Single	Dual	Single		Dual	
						(Kgs.)	(Kgs.)	(PSI)	(Kpa)	(PSI)	(Kpa)
6.50-14	Light Truck	10	182	705	15	840	795	60	425	60	425
7.00-15	Light Truck	12	205	770	17	1175	1030	90	620	90	620
7.50-15	Light Truck	14	220	800	15	1450	1375	94	650	94	650
7.00-16	Light Truck	14	205	807	18	1315	1160	100	690	100	690
7.50-16	Light Truck	16	220	860	17.4	1580	1390	110	760	110	760
8.25-16	Light Truck	16	230	835	17.6	1845	1755	110	760	110	760
10.00-20	Truck/Bus	18	280	1065	21.5	3080	2700	120	825	110	760
11.00-20	Truck/Bus	18	292	1110	21.5	3355	2945	120	825	110	760
12.00-20	Truck/Bus	18	314	1140	21.5	3725	3265	115	795	105	725

**PLATINUM**

Tyre Size	Application	Ply Rating	Section Width (mm)	Overall Dia. (mm)	Non Skid Depth (mm)	Maximum Load		Cold Inflation Pressure			
						Single	Dual	Single		Dual	
						(Kgs.)	(Kgs.)	(PSI)	(Kpa)	(PSI)	(Kpa)
7.00-15	Light Truck	12	205	770	16	1175	1030	90	620	90	620
7.50-15	Light Truck	14	220	805	15.5	1450	1375	94	650	94	650
7.00-16	Light Truck	14	205	800	16.5	1315	1160	100	690	100	690
7.50-16	Light Truck	16	220	835	17.5	1580	1390	110	760	110	760
8.25-16	Light Truck	16	230	860	17.5	1845	1755	110	760	110	760
8.25-20	Truck/Bus	16	232	970	19.5	2300	2000	120	825	110	760
9.00-20	Truck/Bus	16	262	1055	20.5	2650	2325	115	795	105	725
10.00-20	Truck/Bus	18	280	1075	24.5	3080	2700	120	825	110	760



**GRIP YOU CAN TRUST  
SAFETY YOU CAN FEEL**



# A-111

# A-222

## ROCK DRIVE

Tyre Size	Application	Ply Rating	Section Width (mm)	Overall Dia. (mm)	Non Skid Depth (mm)	Maximum Load		Cold Inflation Pressure	
						(Kgs.)	(PSI)	(Kpa)	(Kpa)
9.00-20	Mining (Truck)	16	265	1065	22.5	2500	101	700	
10.00-20	Mining (Truck)	18	275	1075	22.5	2800	110	760	
11.00-20	Mining (Truck)	18	292	1117	22.5	3000	110	760	

## POWER RIB

Tyre Size	Application	Ply Rating	Section Width (mm)	Overall Dia. (mm)	Non Skid Depth (mm)	Maximum Load		Cold Inflation Pressure			
						Single (Kgs.)	Dual (Kgs.)	Single		Dual	
						(Kgs.)	(Kgs.)	(PSI)	(Kpa)	(PSI)	(Kpa)
6.50-14	Light Truck	8	182	705	10.5	840	795	60	425	60	425
6.50-15	Light Truck	10	175	725	11.5	970	920	73	500	73	500
7.00-15	Light Truck	12	205	760	11.5	1175	1030	90	620	90	620
7.50-15	Light Truck	14	215	780	13	1450	1375	94	650	94	650
7.00-16	Light Truck	14	200	796	12.5	1315	1160	100	690	100	690
7.50-16	Light Truck	16	222	830	12.5	1580	1390	110	760	110	760
8.25-16	Light Truck	16	235	860	14	1845	1755	110	760	110	760
8.25-20	Truck/Bus	16	232	970	14	2300	2000	120	825	110	760
9.00-20	Truck/Bus	16	262	1035	14	2650	2360	115	795	105	725
10.00-20	Truck/Bus	18	280	1065	15.5	3080	2700	120	825	110	760
11.00-20	Truck/Bus	18	300	1090	15	3355	2945	120	825	110	760

**GRIP YOU CAN TRUST  
SAFETY YOU CAN FEEL**

